

PLAN SHOWING THE PROPOSED REGULARISATION OF EXISTING BUILDING IN PLOT NO. 207,  
 UNION CARBIDE EMPLOYEES COLONY, IN S.No. 70 PT OF KODUNGAIYUR VILLAGE,  
 TONDARPET TALUK, MADRAS-51. CORPORATION DIVISION No 1. SCALE 1" = 60' (1:100)

SCHEDULE OF JOINERY

FW	FRENCH WINDOW/DOOR	5'-3" x 7'-0"	1.60 x 2-13
D1	"	3'-0" x 7'-0"	0.91 x 2-13
D2/V	DOOR CUM VENTILATOR	2'-6" x 8'-0"	0.76 x 2-44
W	WINDOW	4'-0" x 4'-6"	1.22 x 1-37
W1	"	3'-0" x 4'-6"	0.91 x 1-37
V	VENTILATOR	3'-0" x 2'-0"	0.91 x 0-61
RS	ROLLING SHUTTER	6'-0" x 7'-0"	1.83 x 2-13

SPECIFICATIONS

FOUNDATION & FLOORING LEVELLING COURSE IN PCC 1:4:8 MIX; ALL RCC WORKS IN CC 1:2:4 WITH STEEL REINFORCEMENT; BRICKWORK IN CM 1:5 USING STOCK BRICKS; WEATHERING COURSE WITH ONE COURSE OF PRESSED TILES OVER LIME CONCRETE; WELL SEASONED WOOD FOR DOORS & WINDOWS.

AREA STATEMENT	SQ. FT.	SQ. M.
PLOT AREA	1680	156
GROUND FLR. AREA	964	90
TOTAL BUILTUP AREA	964	90

COLOUR INDEX  
 REGULARISING WORK  
 ROADS  
 BOUNDARY

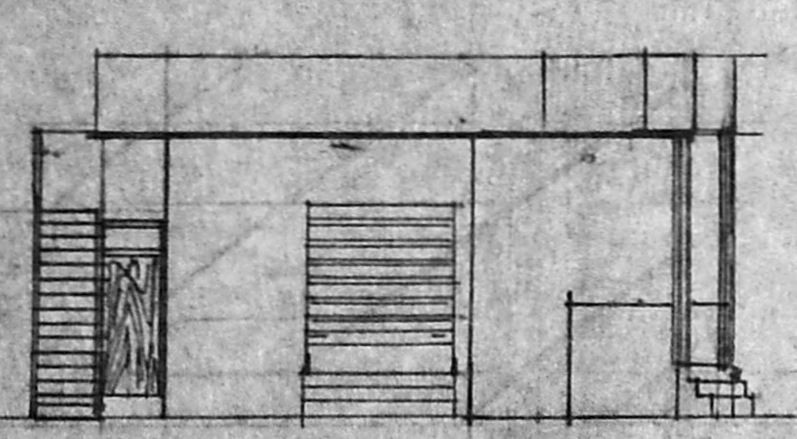

FRONT ELEVATION

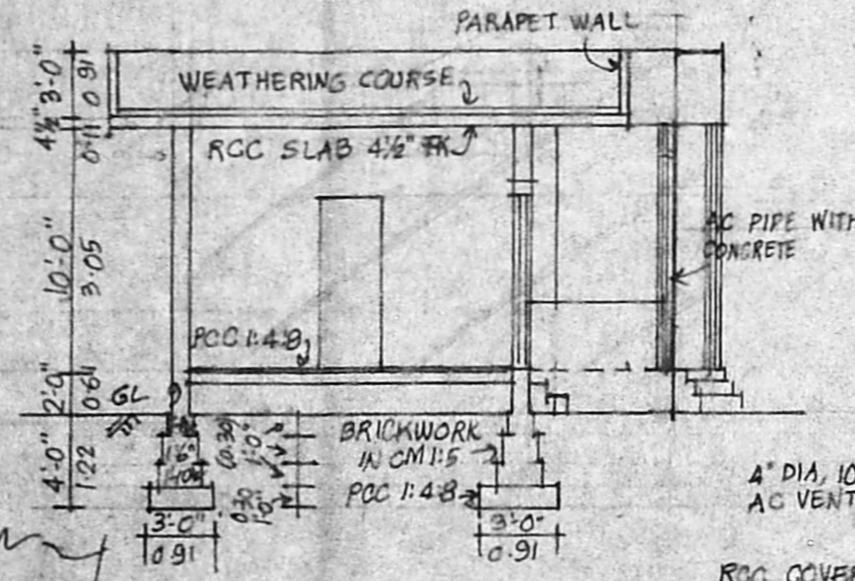

SECTION - AB

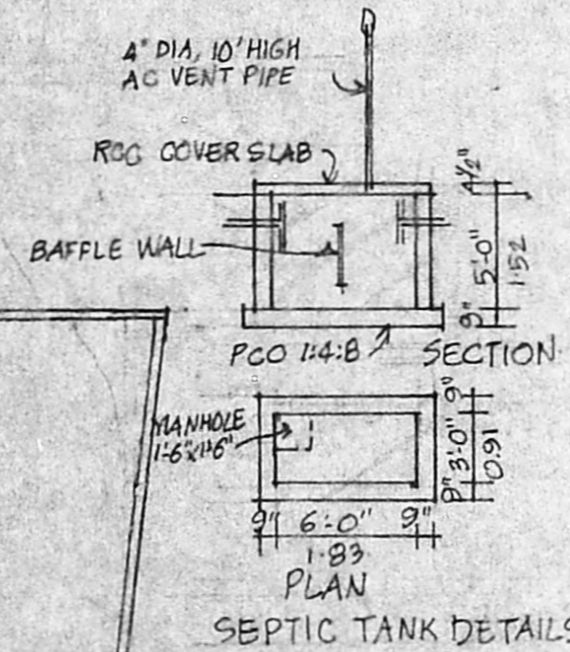

SEPTIC TANK DETAILS



SECTION OF WELL

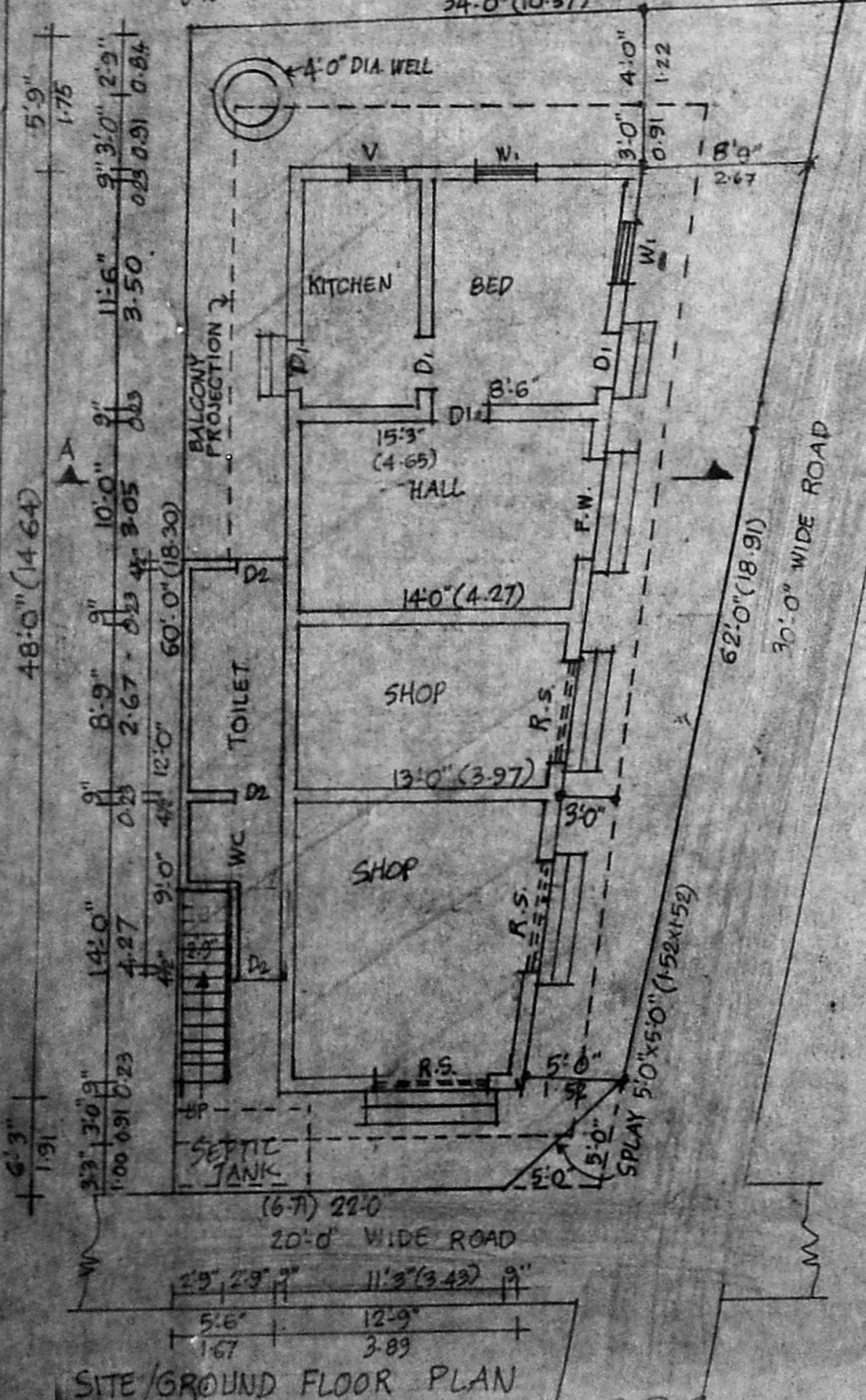

SITE/GROUND FLOOR PLAN



TERRACE PLAN

Planning Permit No. A/1450/92  
**APPROVED**  
 SUBJECT TO THE CONDITIONS IN THIS OFFICE LETTER.  
 No. 43/5235/92  
 FOR MEMBER SECRETARY  
 MADRAS METROPOLITAN DEVELOPMENT AUTHORITY  
 MADRAS - 600 008.

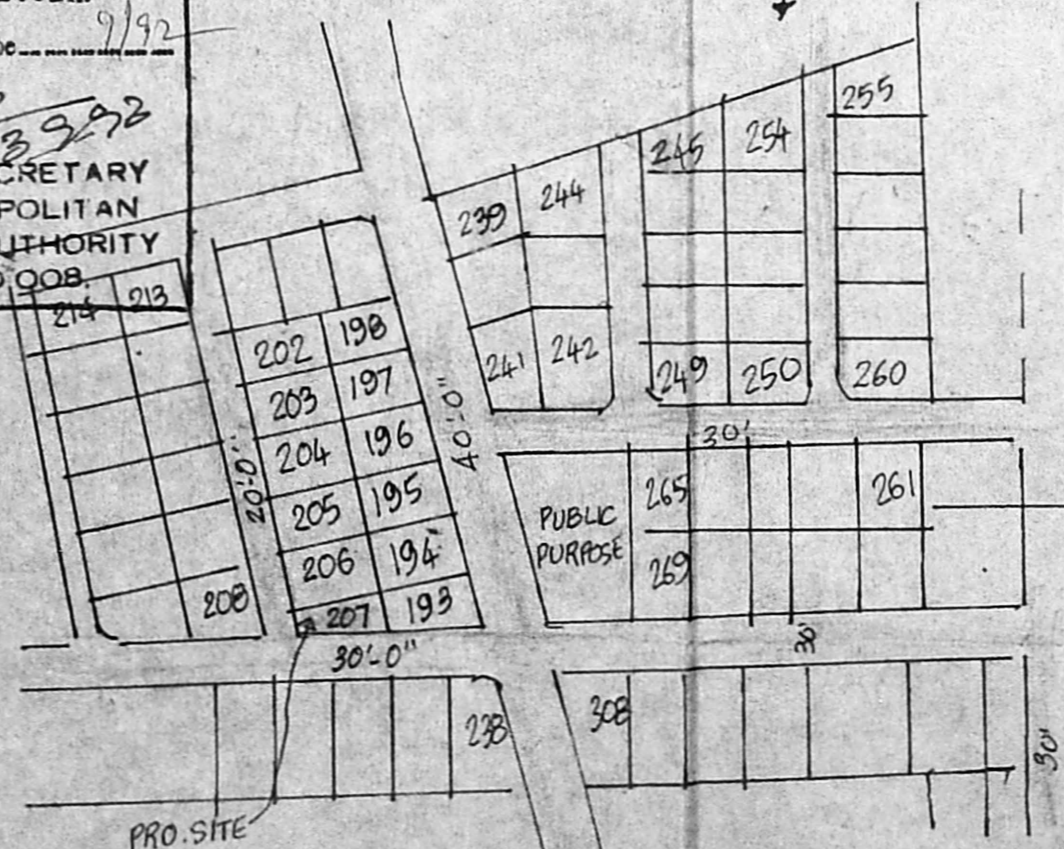

KEY PLAN NOT TO SCALE



*Hakimyanay*  
 OWNER

*J. Thothadri*  
**J. THOTHADRI,**  
 Asst. Executive Engineer [Retd]  
 Class I Licensed Surveyor Regd. No. 39,  
 Corporation of Madras. Phone: 555358  
 No. 28, Venkatchala Naicken Street,  
 Old Washermanpet Near Rainy Hospital,  
 MADRAS-600 021.

LICENSED SURVEYOR